

The Cline Chevrolet historic sign (photo below) remains intact, however, it is now difficult to view as a new building obstructs it from view.

With funding of the Façade Improvement Grant, along with private funding, a new mural was painted to the left of the original mural by John Stromme and Eddie Johnson.

The new mural images (right) were researched to depict an accurate representation of the period advertising for the then adjacent Chevrolet garage where the new building is located.



Original stucco sign remnants

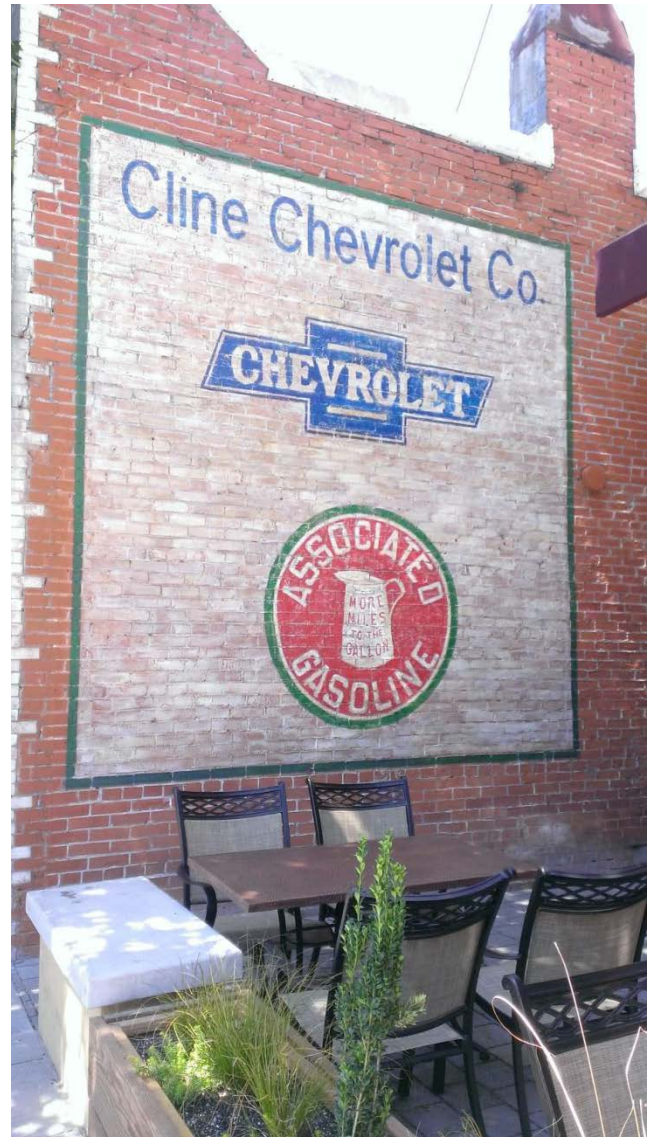

New mural design

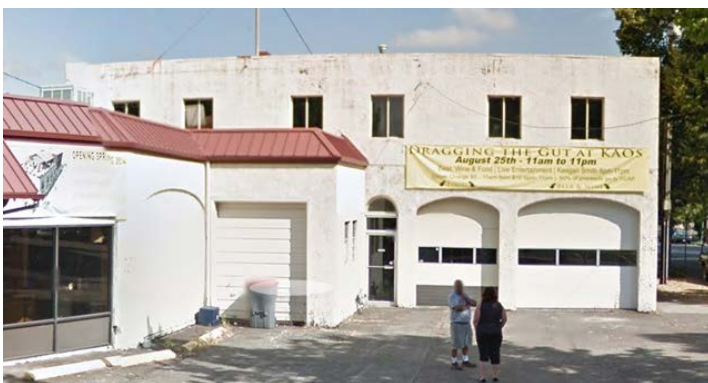

The original garage (rear building) with a later addition of the red roof building to the left. The red roof building obstructed the view of the Chevrolet sign until it was removed in preparation for the newly constructed Kaos building in 2014.