

REPORT
WATER FACILITIES - WATER WORKS OWNED & OPERATED BY CITY -
SINCE 1902, PUMPS 8 1/2 IN. DIA. 10 FT. HEAD IN SECTION OF COMPLETE
CONCRETE PRESSURE TOWER - ONE PUMPING BELLEVILLE 12 FT. DIA. 8
PUMPS - 17 SINGLE & 208 MBS. - PUMPS IN CONDUIT OPERATION.
FIRE DEPARTMENT - VOLUNTEER - 5 HOSE CARS OF 2000 GALS. - 1 HAZ.
CO. OF 35 MEN - TOTAL 125 MEN - 3 HOSE CARS (HAWKEMAN) - 4000 GALS.
OF CAPACITY HOSE ON HAND - 10000 FEET PUMPS HOSE IN RESERVE - ALL IN
POOR CONDITION - 1 WILLAGE # 8 & 1 TRUCK
FIRE LADDER - EXTENDS FROM 8 TO 14 FT. - 100' LONG - 100' DIAMETER
BY HEAVY RED LINE (IN TOWN).
OWNERS (LEVEL) - PUBLIC LIGHTS - ELECTRIC - STREET TO PARTLY IMPROVED.



INDEX.

SPECIALS.	NUMBER	NAME	SHEET
A	1	I. O. O. F. Hall	5
A	2	Armory Hall	7
A	3	Atlas Milling Co.	8
B	1	Jacobson Block	5
B	2	Jones & Adams, Plating Mill	5
B	3	McMinnville Baptist College	4
B	4	Barns Hall	1
C	1	Steam Laundry	8
C	2	M. E. Church	5
C	3	O. & C. R. R. Depot	6
C	4	Post Office	5
C	5	Presbyterian Church	5
C	6	Salvation Army	4
C	7	Spaulding Logging Co.	6
C	8	Standard Soda Works	5
C	9	Star Mill	1
D	1	Union Block	5
D	2	Wright & Goncher, Truss Warehouse	8
D	3	Block	5
D	4	Yanhill Hotel	5

McMINNVILLE LIGHT & WATER WORKS. (MUNICIPAL).
Located 1 mile S.E. of P.O.

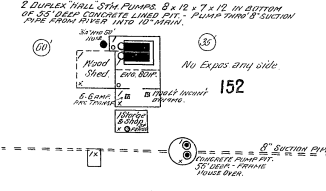

McMINNVILLE BAPTIST COLLEGE.
Located 1 mile S.W. of P.O.

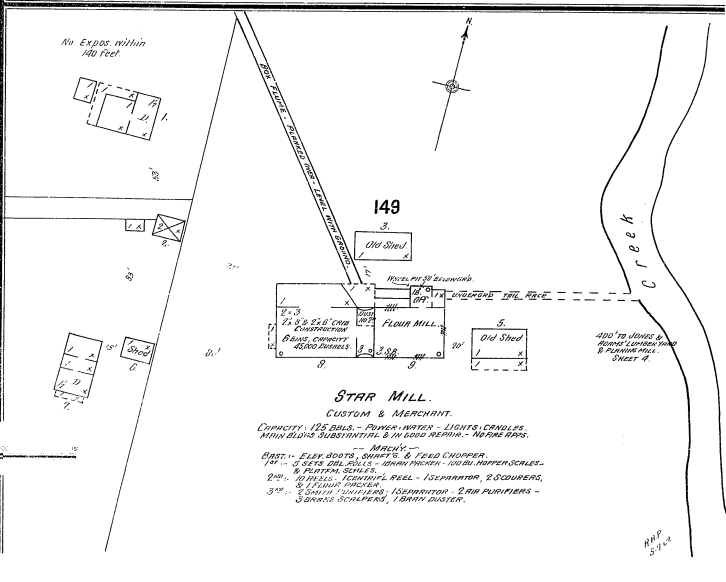
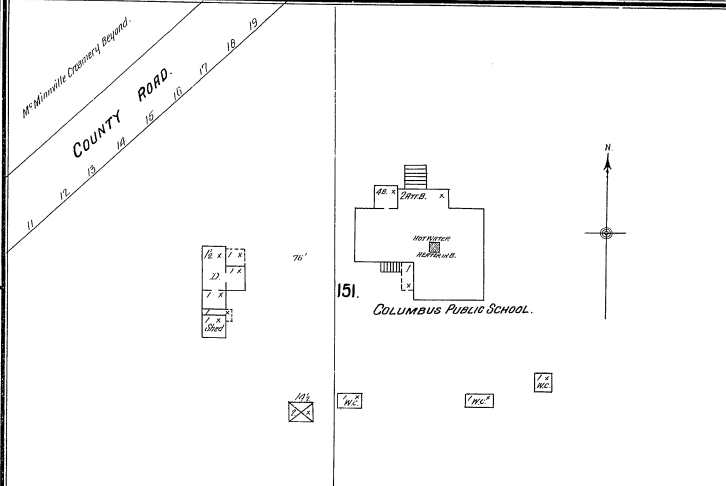
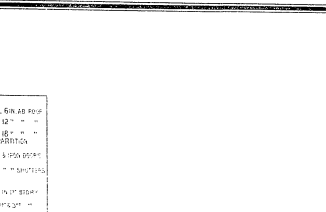

KEY

---	1/2" x 1/4" ROAD
---	1/2" x 1/2" ROAD
---	1" x 1/2" ROAD
---	1" x 1" ROAD
---	1 1/2" x 1" ROAD
---	2" x 1" ROAD
---	2" x 1 1/2" ROAD
---	3" x 1 1/2" ROAD
---	4" x 1 1/2" ROAD
---	6" x 1 1/2" ROAD
---	8" x 1 1/2" ROAD
---	10" x 1 1/2" ROAD
---	12" x 1 1/2" ROAD
---	15" x 1 1/2" ROAD
---	18" x 1 1/2" ROAD
---	21" x 1 1/2" ROAD
---	24" x 1 1/2" ROAD
---	30" x 1 1/2" ROAD
---	36" x 1 1/2" ROAD
---	42" x 1 1/2" ROAD
---	48" x 1 1/2" ROAD
---	54" x 1 1/2" ROAD
---	60" x 1 1/2" ROAD
---	66" x 1 1/2" ROAD
---	72" x 1 1/2" ROAD
---	78" x 1 1/2" ROAD
---	84" x 1 1/2" ROAD
---	90" x 1 1/2" ROAD
---	96" x 1 1/2" ROAD
---	102" x 1 1/2" ROAD
---	108" x 1 1/2" ROAD
---	114" x 1 1/2" ROAD
---	120" x 1 1/2" ROAD
---	126" x 1 1/2" ROAD
---	132" x 1 1/2" ROAD
---	138" x 1 1/2" ROAD
---	144" x 1 1/2" ROAD
---	150" x 1 1/2" ROAD
---	156" x 1 1/2" ROAD
---	162" x 1 1/2" ROAD
---	168" x 1 1/2" ROAD
---	174" x 1 1/2" ROAD
---	180" x 1 1/2" ROAD
---	186" x 1 1/2" ROAD
---	192" x 1 1/2" ROAD
---	198" x 1 1/2" ROAD
---	204" x 1 1/2" ROAD
---	210" x 1 1/2" ROAD
---	216" x 1 1/2" ROAD
---	222" x 1 1/2" ROAD
---	228" x 1 1/2" ROAD
---	234" x 1 1/2" ROAD
---	240" x 1 1/2" ROAD
---	246" x 1 1/2" ROAD
---	252" x 1 1/2" ROAD
---	258" x 1 1/2" ROAD
---	264" x 1 1/2" ROAD
---	270" x 1 1/2" ROAD
---	276" x 1 1/2" ROAD
---	282" x 1 1/2" ROAD
---	288" x 1 1/2" ROAD
---	294" x 1 1/2" ROAD
---	300" x 1 1/2" ROAD
---	306" x 1 1/2" ROAD
---	312" x 1 1/2" ROAD
---	318" x 1 1/2" ROAD
---	324" x 1 1/2" ROAD
---	330" x 1 1/2" ROAD
---	336" x 1 1/2" ROAD
---	342" x 1 1/2" ROAD
---	348" x 1 1/2" ROAD
---	354" x 1 1/2" ROAD
---	360" x 1 1/2" ROAD
---	366" x 1 1/2" ROAD
---	372" x 1 1/2" ROAD
---	378" x 1 1/2" ROAD
---	384" x 1 1/2" ROAD
---	390" x 1 1/2" ROAD
---	396" x 1 1/2" ROAD
---	402" x 1 1/2" ROAD
---	408" x 1 1/2" ROAD
---	414" x 1 1/2" ROAD
---	420" x 1 1/2" ROAD
---	426" x 1 1/2" ROAD
---	432" x 1 1/2" ROAD
---	438" x 1 1/2" ROAD
---	444" x 1 1/2" ROAD
---	450" x 1 1/2" ROAD
---	456" x 1 1/2" ROAD
---	462" x 1 1/2" ROAD
---	468" x 1 1/2" ROAD
---	474" x 1 1/2" ROAD
---	480" x 1 1/2" ROAD
---	486" x 1 1/2" ROAD
---	492" x 1 1/2" ROAD
---	498" x 1 1/2" ROAD
---	504" x 1 1/2" ROAD
---	510" x 1 1/2" ROAD
---	516" x 1 1/2" ROAD
---	522" x 1 1/2" ROAD
---	528" x 1 1/2" ROAD
---	534" x 1 1/2" ROAD
---	540" x 1 1/2" ROAD
---	546" x 1 1/2" ROAD
---	552" x 1 1/2" ROAD
---	558" x 1 1/2" ROAD
---	564" x 1 1/2" ROAD
---	570" x 1 1/2" ROAD
---	576" x 1 1/2" ROAD
---	582" x 1 1/2" ROAD
---	588" x 1 1/2" ROAD
---	594" x 1 1/2" ROAD
---	600" x 1 1/2" ROAD
---	606" x 1 1/2" ROAD
---	612" x 1 1/2" ROAD
---	618" x 1 1/2" ROAD
---	624" x 1 1/2" ROAD
---	630" x 1 1/2" ROAD
---	636" x 1 1/2" ROAD
---	642" x 1 1/2" ROAD
---	648" x 1 1/2" ROAD
---	654" x 1 1/2" ROAD
---	660" x 1 1/2" ROAD
---	666" x 1 1/2" ROAD
---	672" x 1 1/2" ROAD
---	678" x 1 1/2" ROAD
---	684" x 1 1/2" ROAD
---	690" x 1 1/2" ROAD
---	696" x 1 1/2" ROAD
---	702" x 1 1/2" ROAD
---	708" x 1 1/2" ROAD
---	714" x 1 1/2" ROAD
---	720" x 1 1/2" ROAD
---	726" x 1 1/2" ROAD
---	732" x 1 1/2" ROAD
---	738" x 1 1/2" ROAD
---	744" x 1 1/2" ROAD
---	750" x 1 1/2" ROAD
---	756" x 1 1/2" ROAD
---	762" x 1 1/2" ROAD
---	768" x 1 1/2" ROAD
---	774" x 1 1/2" ROAD
---	780" x 1 1/2" ROAD
---	786" x 1 1/2" ROAD
---	792" x 1 1/2" ROAD
---	798" x 1 1/2" ROAD
---	804" x 1 1/2" ROAD
---	810" x 1 1/2" ROAD
---	816" x 1 1/2" ROAD
---	822" x 1 1/2" ROAD
---	828" x 1 1/2" ROAD
---	834" x 1 1/2" ROAD
---	840" x 1 1/2" ROAD
---	846" x 1 1/2" ROAD
---	852" x 1 1/2" ROAD
---	858" x 1 1/2" ROAD
---	864" x 1 1/2" ROAD
---	870" x 1 1/2" ROAD
---	876" x 1 1/2" ROAD
---	882" x 1 1/2" ROAD
---	888" x 1 1/2" ROAD
---	894" x 1 1/2" ROAD
---	900" x 1 1/2" ROAD
---	906" x 1 1/2" ROAD
---	912" x 1 1/2" ROAD
---	918" x 1 1/2" ROAD
---	924" x 1 1/2" ROAD
---	930" x 1 1/2" ROAD
---	936" x 1 1/2" ROAD
---	942" x 1 1/2" ROAD
---	948" x 1 1/2" ROAD
---	954" x 1 1/2" ROAD
---	960" x 1 1/2" ROAD
---	966" x 1 1/2" ROAD
---	972" x 1 1/2" ROAD
---	978" x 1 1/2" ROAD
---	984" x 1 1/2" ROAD
---	990" x 1 1/2" ROAD
---	996" x 1 1/2" ROAD
---	1002" x 1 1/2" ROAD

SCALE OF FEET.
No Expos.