

DEC. 1912
McMINNVILLE
ORE.

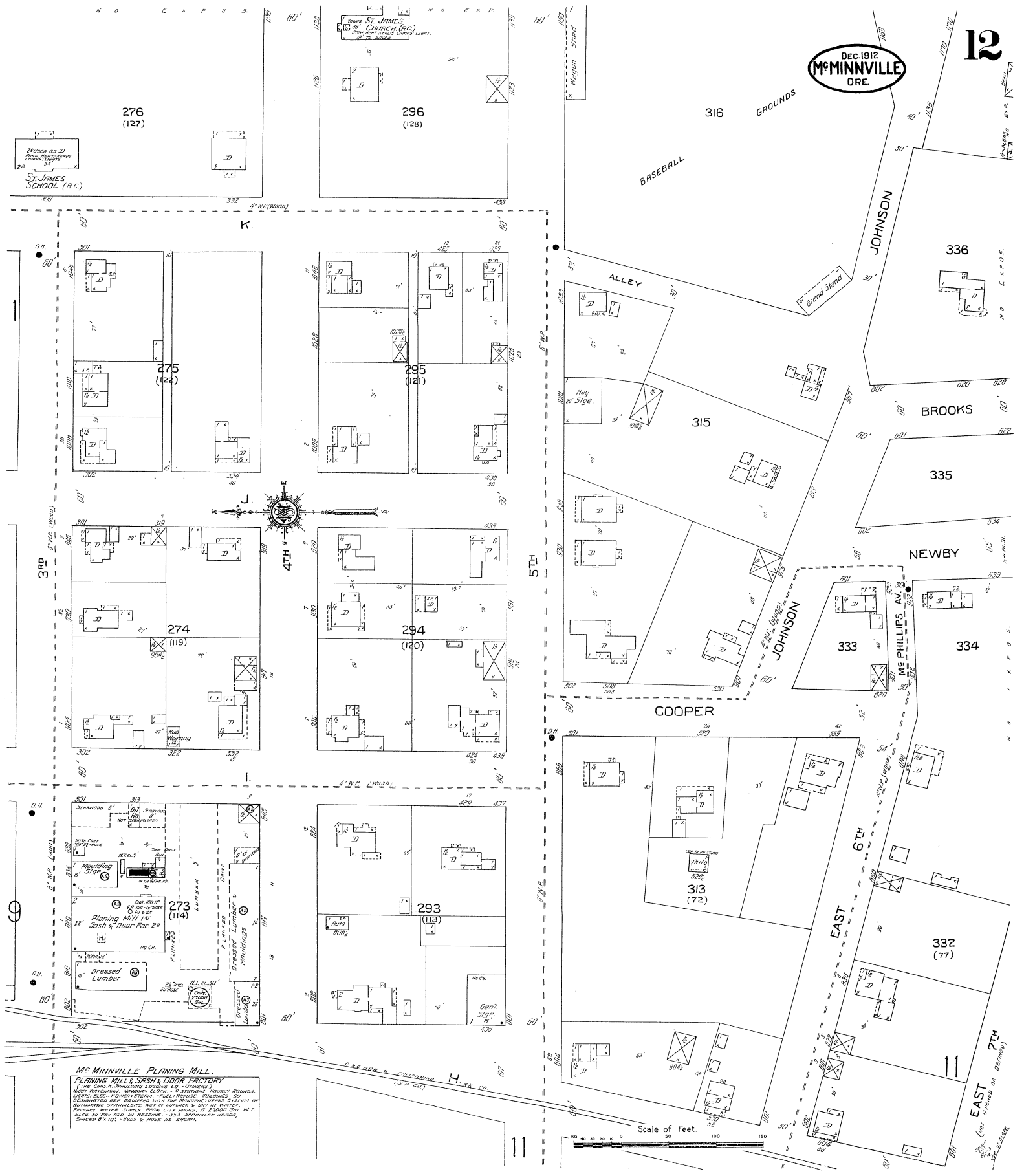

McMINNVILLE PLANNING MILL.
PLANNING MILLS SASH & DOOR FACTORY
 The OREGON BUILDING LUMBER CO. - OWNERS
 About 100,000 sq. ft. of building space. 5 stories. Usually round.
 Kilns, etc. - POWER STATION - TEL. OFFICE. BUILDINGS SO
 DISTANTLY SPACED AS TO BE SEEN FROM THE HARBOR. DISTRICT OF
 AUTOMATIC SPRINKLERS. NOT IN SUMMER & NOT IN WINTER.
 FOUNDING: WALTER JONES. FOUND. 1912. BUILT BY J. P. FOSTER. 1911. P.
 Elev. 30 ft. on N. side. - 253 SPRINKLER HEADS.
 Street 6 ft. - 100 ft. in width. - 10 ft. in depth.

EAST 7TH
 (not shown on plat)