

IMPORTANT NOTICE FOR RESIDENTS

Street Work on South Cypress Street From SW Fellows St to SW Locust St

Dear Resident,

H&H Paving will be performing road work for the City of McMinnville on South Cypress Street between SW Fellows Street and SW Locust Street starting Tuesday, July 29th through Thursday, July 31st. (with expected completion by Wednesday, July 30th), weather and conditions permitting).

Scope of Work:

Removal of 6" of existing asphalt

Replacement with 6" of new asphalt

Driveway & Street Access:

NO ACCESS to or from driveways during work hours unless previously arranged with the contractor.

A 6" vertical edge will be present during construction, making driveway access unsafe and impractical.

Parking Instructions:

No parking in the work zone between 7:00 AM and 9:00 PM

Parking IS allowed from 9:00 PM to 7:00 AM

Vehicles left in the work zone during active work hours may be towed at the owner's expense

Work Schedule:

Daily work hours: 7:00 AM – 9:00 PM

If no crew is present in the afternoon, that day's work is complete

Completion & Driveway Access:

Once paving is completed and safe, driveway access will be restored

We sincerely apologize for the inconvenience this may cause and greatly appreciate your patience and cooperation during this important improvement project.

Contact:

If you have any questions or need to arrange special driveway access, please contact the contractor in advance at 503-399-4833 or by email at Adam.Newhouse@hhpave.net

Thank you for your understanding!

— City of McMinnville & H&H Paving

For more information, please visit the City's project web page

<https://www.mcminnvilleoregon.gov/engineering/page/cypress-and-fellows-paving-project>

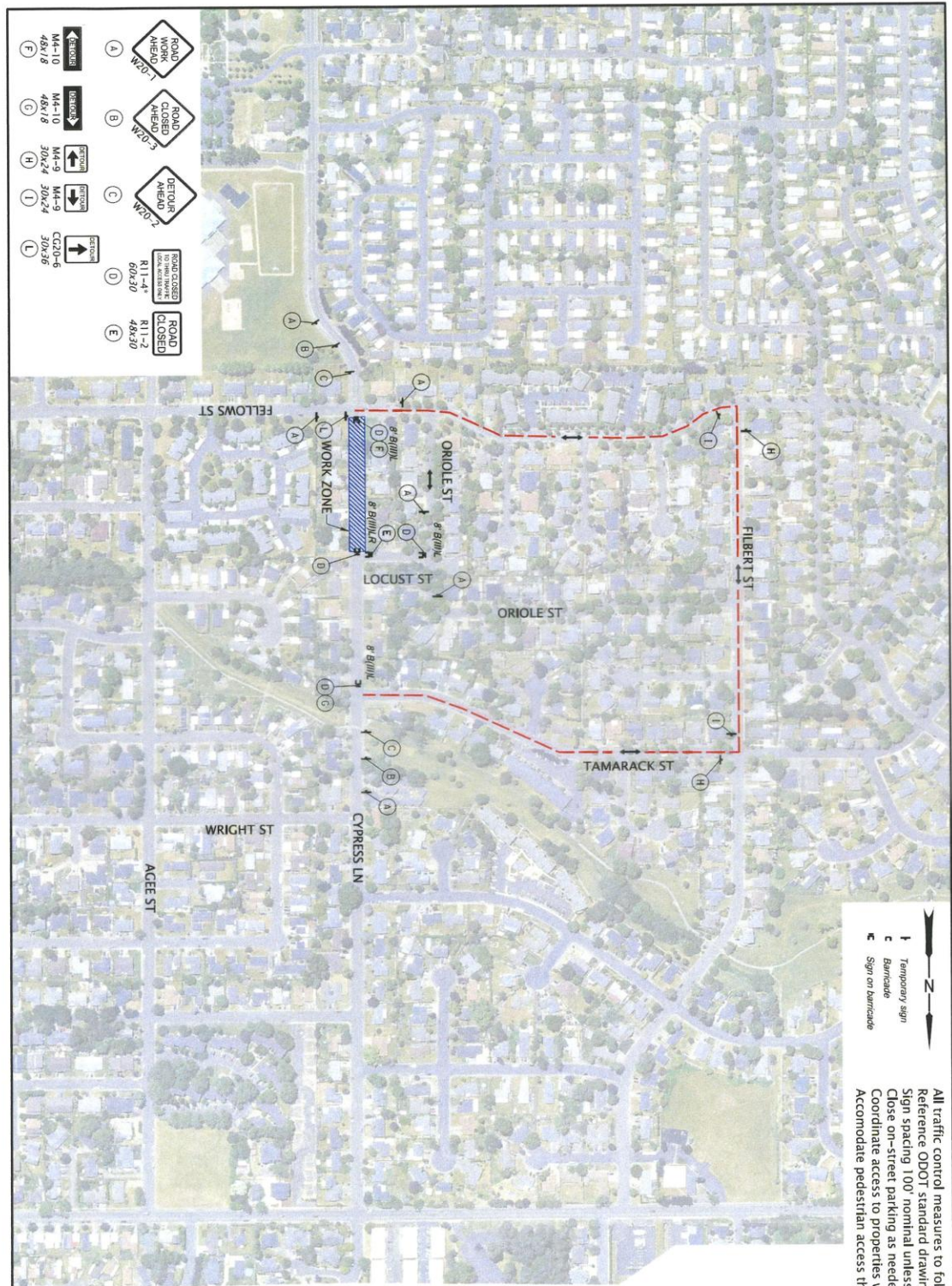

All traffic control measures to follow MUTCD standards. Reference ODOT standard drawings for additional details. Sign spacing 100' nominal unless shown otherwise. Close on-street parking as needed to complete work. Coordinate access to properties within work zone. Accomodate pedestrian access through work zone.



CITY OF MCMINNVILLE
CYPRESS AND FELLOWS PAVING
PHASE 3 TRAFFIC CONTROL PLAN

Rotation: 90° Scale: 1"=300'

- A
- B
- C
- D
- E
- F
- G
- H
- I
- J
- K
- L