



ROAD CONSTRUCTION NOTICE

PLEASE READ – IMPORTANT INFORMATION FOR RESIDENTS

Project Area: Paving work will be taking place in the following areas in three different phases:

- **PHASE 1:** SW Cypress Street (South of SW Fellows St to the north property line of Discovery Meadows Park). Work to start here with the detour provided (On back)
- **PHASE 2:** SW Fellows Street (Approx. 200 ft east of SW Cypress St to the west side of SW Westvale St)
- **PHASE 3:** SW Cypress Street (North of SW Fellows St for approx. 400 ft to SW Locust St)

Construction Dates:

Start: Monday, June 16, 2025

Estimated Completion of PHASE 1: Wednesday, July 2, 2025

Estimated Project Completion: August 1st, 2025

Work Hours: 7:00 AM – 7:00 PM, Monday through Friday (excluding Holiday Juneteenth)

IMPORTANT DETAILS:

- **Roadways will be CLOSED to THROUGH traffic.**
This includes residents located in the middle of the construction zone—**please use detour routes** to navigate around work areas. Detour map is located on the back of this page.
- **No on-street parking will be allowed** in the construction areas.
- Expect heavy equipment and crews on-site throughout the day.
- Follow all posted signage and directions from flaggers or crew members.

We are prioritizing excavation and paving methods that ensure **long-term durability** of your roads. We ask for your **patience and cooperation** during this time to minimize disruption and keep the project on schedule.

We will do our best to coordinate traffic when possible and help maintain reasonable access for residents inside the work area.

Contractor: H&H Paving

 **Phone:** 503-399-4833

 **Contact:** Adam Newhouse – adam.newhouse@hhpave.net

Thank you for your understanding and support as we improve your neighborhood infrastructure!

For more information, please visit the City's project web page

<https://www.mcminnvilleoregon.gov/engineering/page/cypress-and-fellows-paving-project>

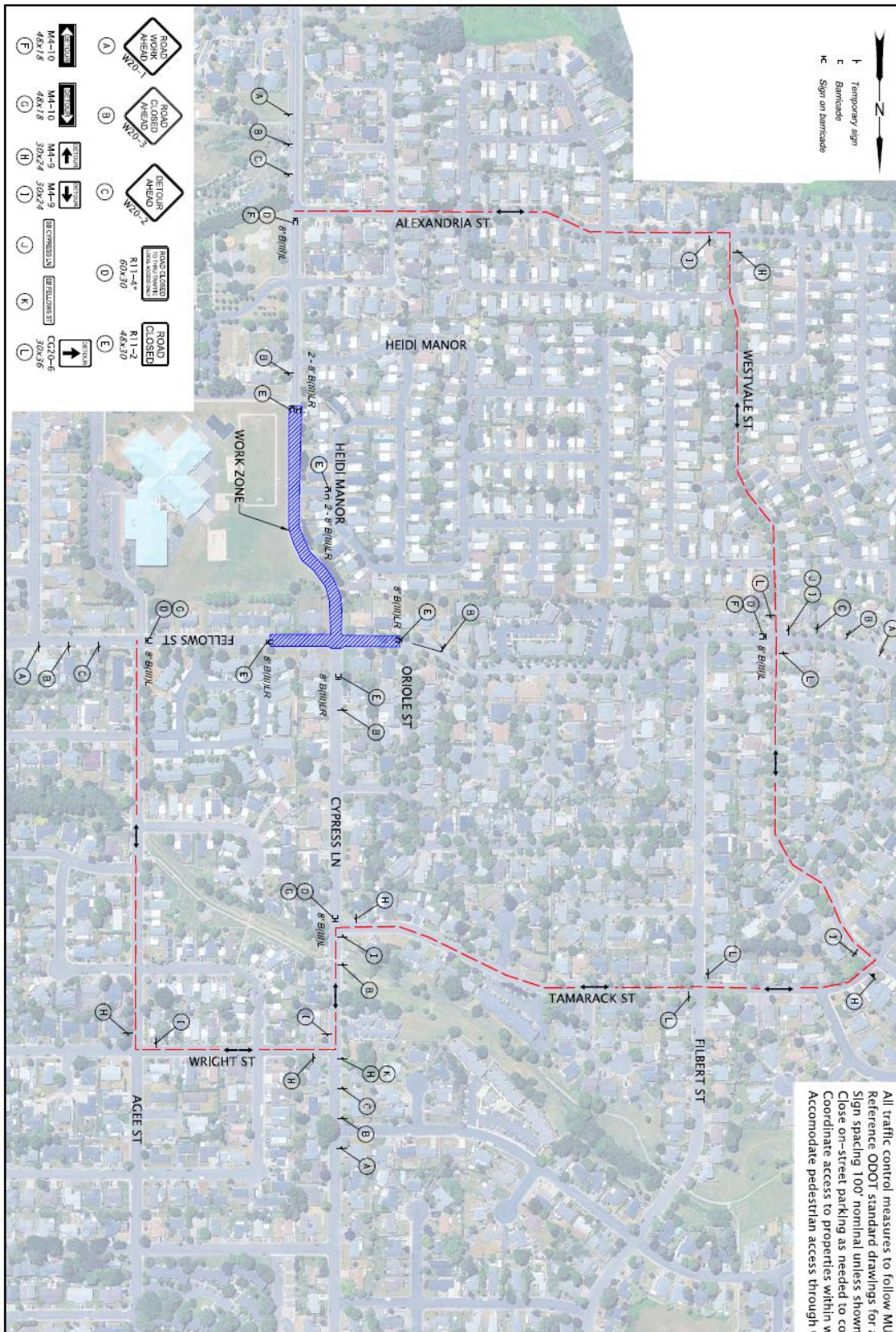

All traffic control measures to follow MUTCD standards. Reference ODOT standard drawings for additional details. Sign spacing 100' nominal unless shown otherwise. Close on-street parking as needed to complete work. Coordinate access to properties within work zone. Accommodate pedestrian access through work zone.