City of McMinnville Comprehensive Plan

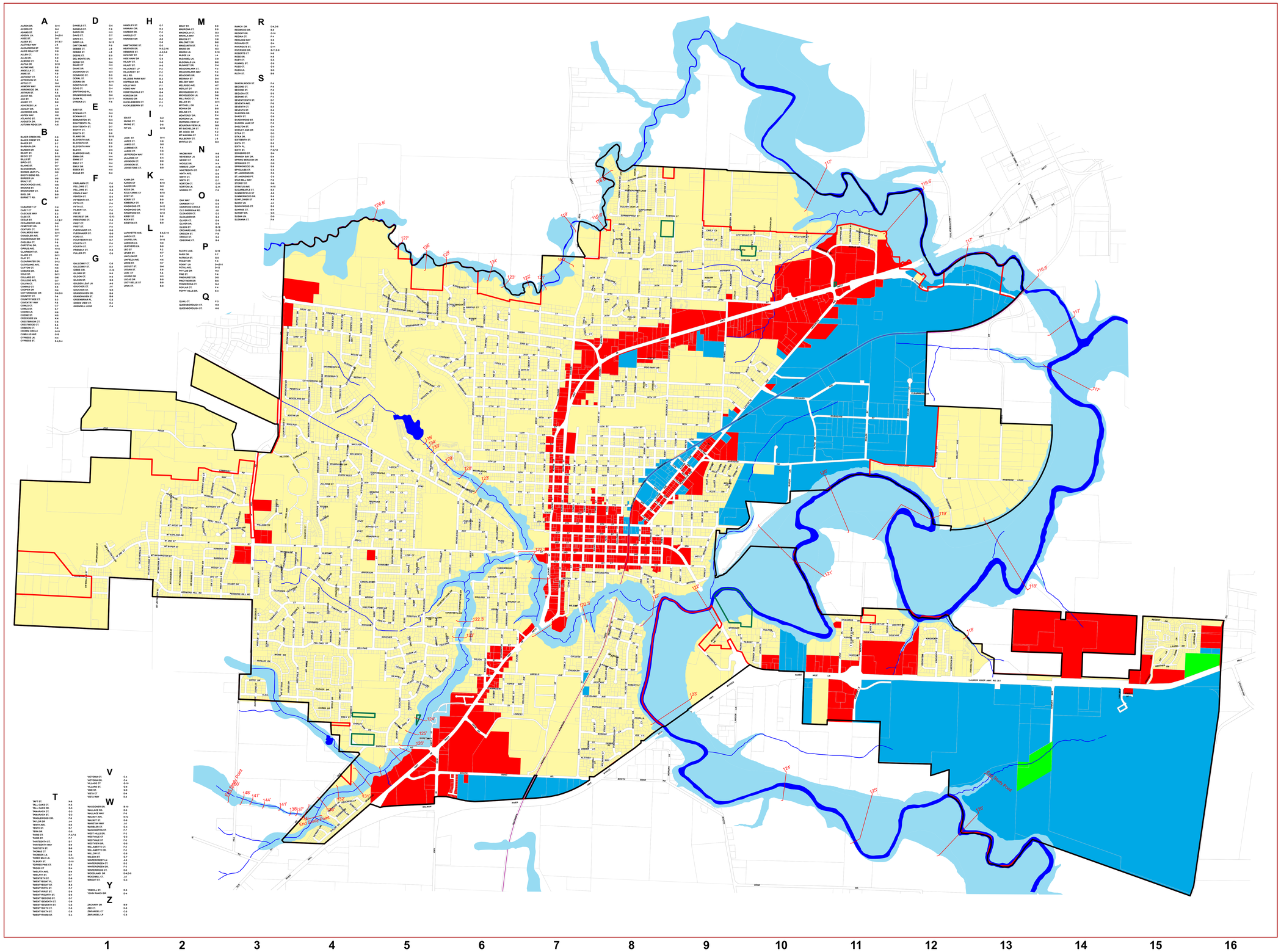

Legend

Comprehensive Plan

- Residential
- Commercial
- Industrial
- Mixed Use Urban
- Floodplain

City Limits

- Urban Growth Boundary

Jurisdiction

- City
- County
- Tax Lots

N W E S

0 1,000 2,000 4,000 Feet

Last amended August 13, 2019
Ordinance 5074

Note:

This map is for pre-planning purposes only. For more detailed information, please call the McMinnville Planning Department at (503) 434-7311.

Planning Department
City of McMinnville
231 NE Fifth St
McMinnville, OR 97128
(503) 434-7311