City of McMinnville Zoning

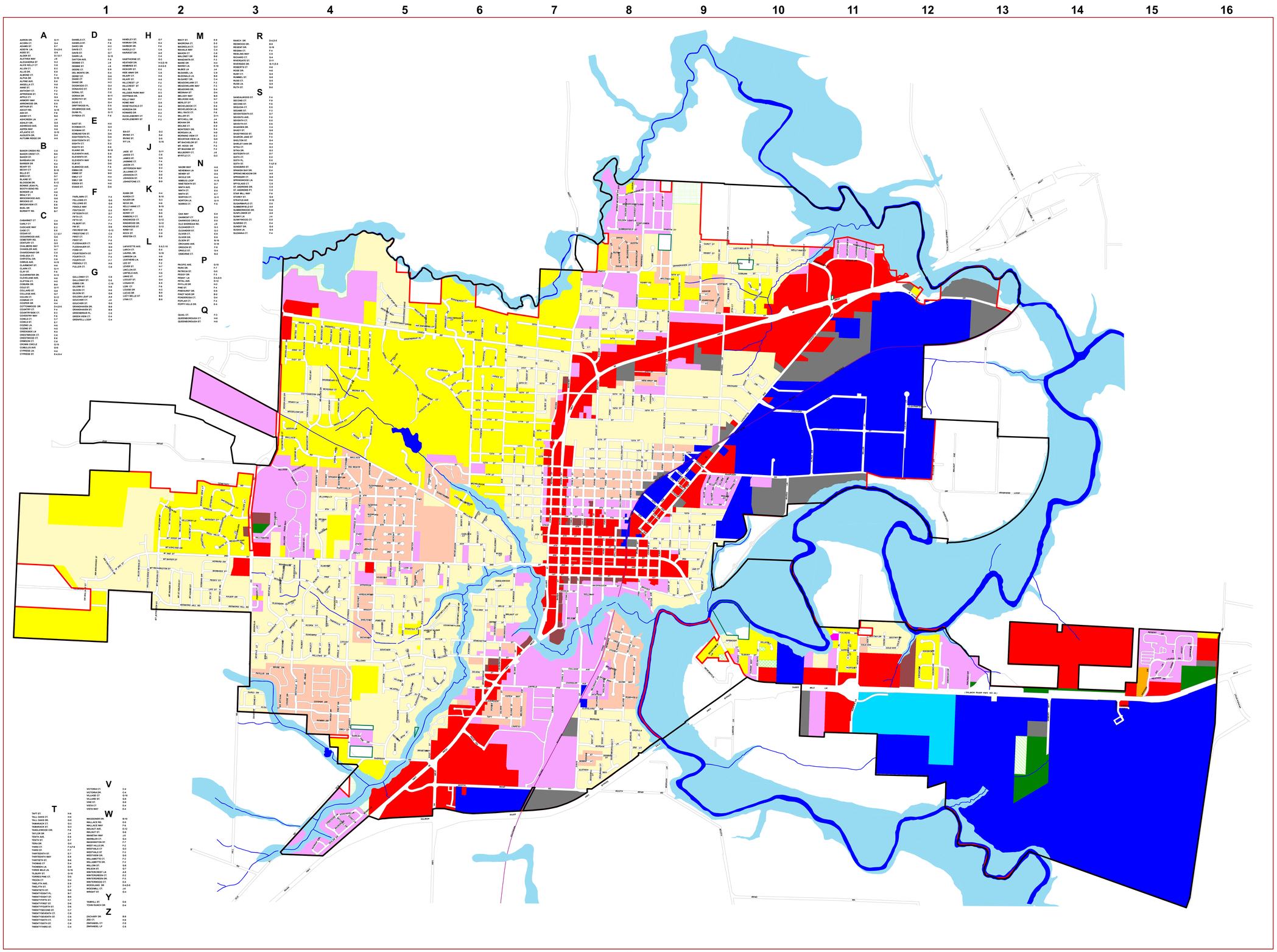

Legend

City Zoning

- R-1
- R-2
- R-3
- R-4
- O-R
- C-1
- C-2
- C-3
- M-L
- M-1
- M-2
- A-H
- F-P

County Zoning

- LDR9000
- VLDR-1
- AF-20
- EF-80

City Limits

Juristiction

- City
- County
- UGB

N
W E
S

0 1,000 2,000 4,000 Feet

Last amended April 24th 2020

Note:

This map is for pre-planning purposes only. For more detailed information, please call the McMinnville Planning Department at (503) 434-7311.

Planned Development boundaries not identified.

Planning Department
City of McMinnville
231 NE Fifth St
McMinnville, OR 97128
(503) 434-7311