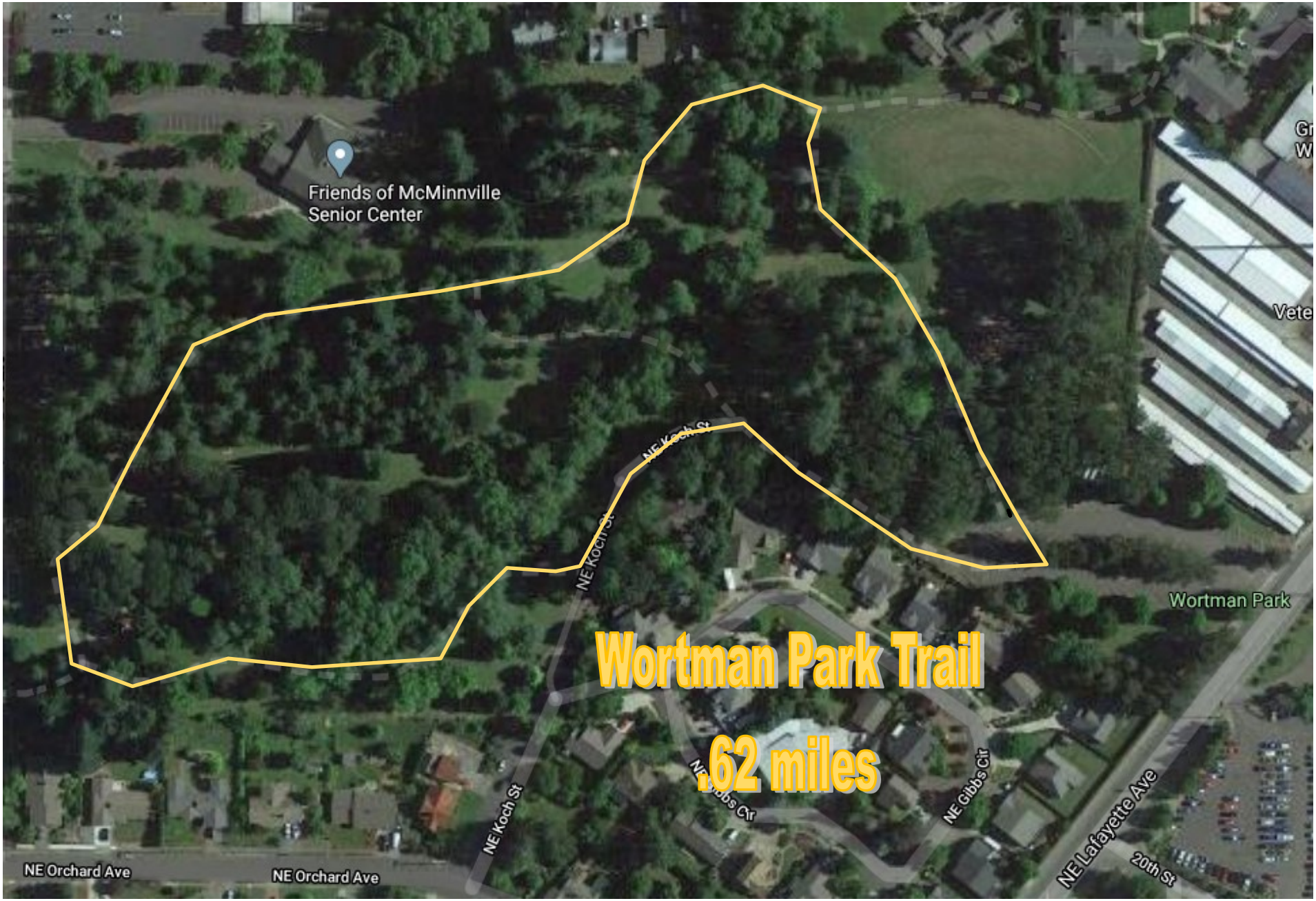
Friends of McMinnville
Senior Center
Wortman Park
Wortman Park Trail
.62 miles
NE Koch St
NE Koch St
NE Koch St
NE Gibbs Ctr
NE Gibbs Ctr
NE Lafayette Ave
20th St
NE Orchard Ave
NE Orchard Ave