

Section VI **STATISTICS**

Crime Data

Crime rates are calculated on the number of crimes divided by the population of a given geographical area. Uniform Crime Reporting (UCR) is divided into three offense categories: **Crimes against Persons**, **Crimes against Property** and **Behavioral Crimes**.

Crimes Against Persons

Criminal offenses where the victim is present and the act is violent, threatening or has the potential of being physically harmed.

Murder	Kidnapping	Negligent Homicide
Robbery	Rape	Aggravated Assault
Other Sex Crimes	Simple Assault	

Crimes Against Property

Criminal offenses that involve taking something of value by theft, deception or the destruction of property.

Burglary	Fraud	Larceny
Embezzlement	Motor Vehicle Theft	Vandalism
Arson	Forgery/Counterfeit	
Sale/Purchase Possession of Stolen Property		

Behavioral Crimes

Crimes that represent society's prohibitions on engaging in certain types of activity such as criminal offenses that violates laws relating to personal conduct, responsibility and public order. Although not necessarily violent or property offenses in themselves, they may often contribute to other criminal acts.

Weapons Restriction Laws	Liquor Laws	Prostitution
Disorderly Conduct	Narcotics Laws	Curfew
Offenses against Family	Runaway Juveniles	DUII

2015 MPD Annual Report

PART I CRIMES	2014	2014 Reported to State	2014 Arrests		2015	2015 Reported to State	2015 Arrests		PERCENTAGE CHANGE
			Juvenile	Adult			Juvenile	Adult	
Murder	1	1	0	0	1	1	0	2	0
Rape	7	7	1	2	8	8	0	1	14.28
Robbery	7	7	1	1	12	11	0	3	71.42
Aggravated Assault	33	32	5	18	50	41	4	33	51.51
Burglary	139	136	9	18	128	124	8	15	-7.91
Larceny	900	763	56	194	1015	884	29	219	12.77
Auto Theft	40	39	0	6	37	36	3	6	-7.50
Arson	5	4	0	0	8	6	1	4	60.00
PART I TOTAL	1132	989	72	239	1259	1111	45	283	11.21

PART II CRIMES	2014	2014 Reported to State	2014 Arrests		2015	2015 Reported to State	2015 Arrests		PERCENTAGE CHANGE
			Juvenile	Adult			Juvenile	Adult	
Simple Assaults	284	241	27	108	350	300	33	168	23.23
ROV/Stalker	50	50	0	35	47	46	0	24	-6.00
Kidnapping	4	4	0	2	3	2	0	1	-25.00
Intimidation	2	2	0	0	5	4	0	1	150.00
Forgery/ Counterfeit	63	32	2	14	41	25	2	16	-34.92
Fraud	198	161	5	41	154	121	2	37	-22.22
Embezzlement	0	0	0	0	0	0	0	0	0
Stolen Property	8	5	0	9	11	9	1	9	37.50
Extortion	3	3	0	0	5	5	0	0	66.66
Vandalism	457	363	9	54	445	369	15	39	-2.62
Weapons	31	26	4	21	51	43	6	30	64.51
Prostitution	6	6	0	1	3	3	0	3	-50.00
Sex Offenses	58	48	4	28	85	70	3	23	46.55
Narcotics/ Drugs	349	282	39	277	254	211	19	167	-27.22
Gambling	0	0	0	0	0	0	0	0	0
Offenses Against Family	8	8	0	5	35	33	0	22	337.5
Driving Under the Influence	127	127	0	127	95	95	0	94	-25.19
Liquor Laws	41	39	18	42	42	42	13	32	2.43
Disorderly Conduct	178	155	28	136	187	174	26	135	5.05

2015 MPD Annual Report

Trespass	124	118	38	86	137	130	11	104	10.16
UEMV	190	28	0	9	238	33	1	11	17.85
Curfew	38	36	72	0	38	38	68	0	5.55
Tobacco	4	4	6	0	11	11	12	0	175.00
Runaway	85	84	0	0	89	89	0	0	5.95
Animal Problems	77	77	0	1	62	62	0	3	-19.48
All other	36	34	1	27	70	67	4	40	97.05
PART II TOTAL	2418	1933	253	1023	2458	1982	216	959	2.53

PART III CRIME	2014	2014 Reported to State	2014 Arrests		2015	2015 Reported to State	2015 Arrests		PERCENTAGE CHANGE
			Juvenile	Adult			Juvenile	Adult	
Escape	3	3	0	4	4	4	0	3	33.33
Hit and Run	188	187	0	24	161	161	0	34	-13.90
Reckless Driving	48	43	1	43	41	39	0	35	-9.30
Eluding	7	7	0	5	8	8	0	4	14.28
DWS Misd/Fel	41	40	0	41	58	58	0	56	45.00
Fail to Display Operators License	6	5	0	6	7	7	2	5	40.00
Garbage/Litter	8	8	0	9	15	15	0	10	87.50
Protective Custody	95	95	12	83	99	99	7	92	4.21
Warrant/Fugitive	652	623	79	586	630	602	50	599	-3.37
Sex Offender	19	19	0	16	19	19	0	18	0
Motor Vehicle Recovered	0	0	0	0	4	4	0	0	400.00
Stolen Property Recovered	0	0	0	0	0	0	0	0	0
Non-Criminal Domestic	220	219	0	0	243	243	0	0	10.95
PART III TOTAL	1287	1249	92	817	1289	1259	59	856	0.80
PART I TOTAL	1132	989	72	239	1259	1111	45	283	12.33
PART II TOTAL	2418	1933	253	1023	2458	1982	216	959	2.53
PART III TOTAL	1287	1249	92	817	1289	1259	59	856	0.80
GRAND TOTAL	4837	4171	417	2079	5006	4352	320	2098	4.33

2015 MPD Annual Report

CRIMES

CRIMES AGAINST PERSONS

	2011	2012	2013	2014	2015
Willful Murder	1	1	1	1	1
Negligent Homicide	0	0	0	0	0
Rape	13	12	16	7	8
Other Sex Offenses	66	69	69	58	85
Kidnapping	2	5	4	4	3
Robbery	13	17	15	7	12
Aggravated Assault	36	41	42	33	50
Simple Assault	327	308	316	284	350
TOTAL	458	453	463	394	509

CRIMES AGAINST PROPERTY

	2011	2012	2013	2014	2015
Burglary	221	178	153	139	128
Larceny	1074	902	972	900	1015
Motor Vehicle Theft	38	46	38	40	37
Arson	8	10	14	5	8
Forgery/Counterfeiting	49	29	49	63	41
Fraud	109	109	147	198	154
Embezzlement	0	0	0	0	0
Stolen Property	10	18	22	8	11
Extortion	0	1	0	3	5
Vandalism	833	708	654	457	445
TOTAL	2342	2001	2049	1813	1844

BEHAVIORAL CRIMES

	2011	2012	2013	2014	2015
Weapon Laws	24	29	27	31	51
Prostitution	0	0	1	6	3
Drug Laws	293	352	428	349	254
Offenses Against Family	17	26	19	8	35
Driving Under the Influence	132	140	126	127	95
Liquor Laws	140	134	71	41	42
Disorderly Conduct	151	172	176	178	187
Curfew	88	76	44	38	38
Runaway Juveniles	73	89	76	85	89
TOTAL	918	1018	968	863	794

CRIMES AGAINST PERSONS

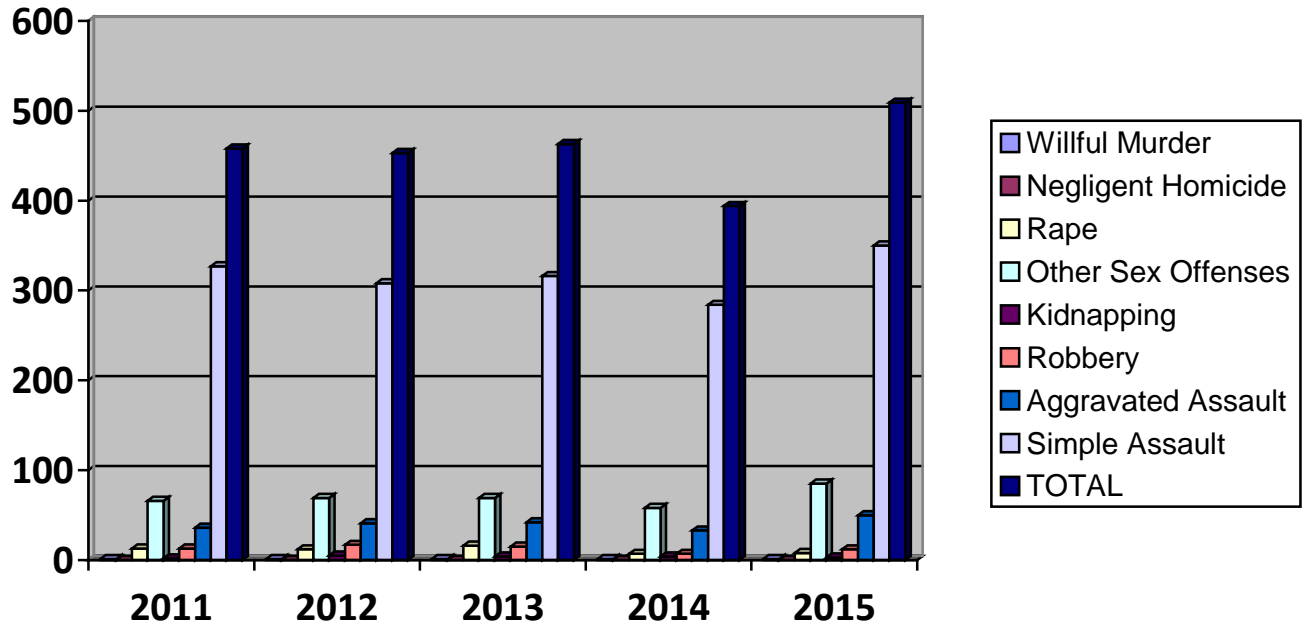

CRIMES AGAINST PROPERTY

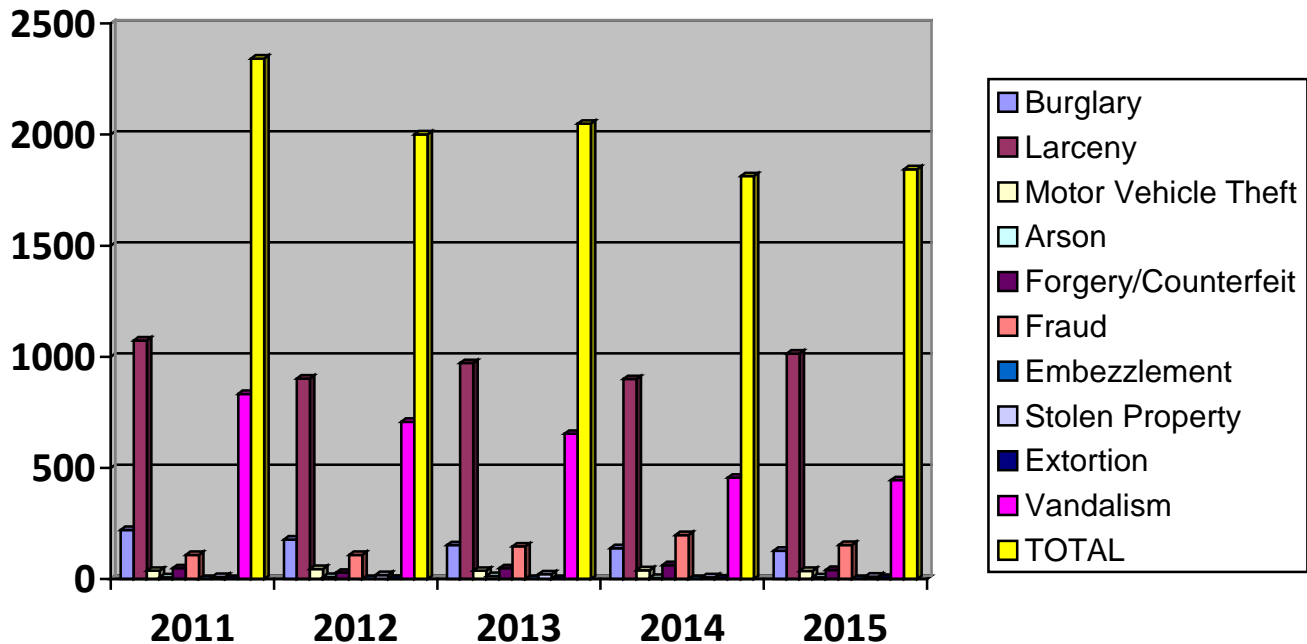

BEHAVIORAL CRIMES

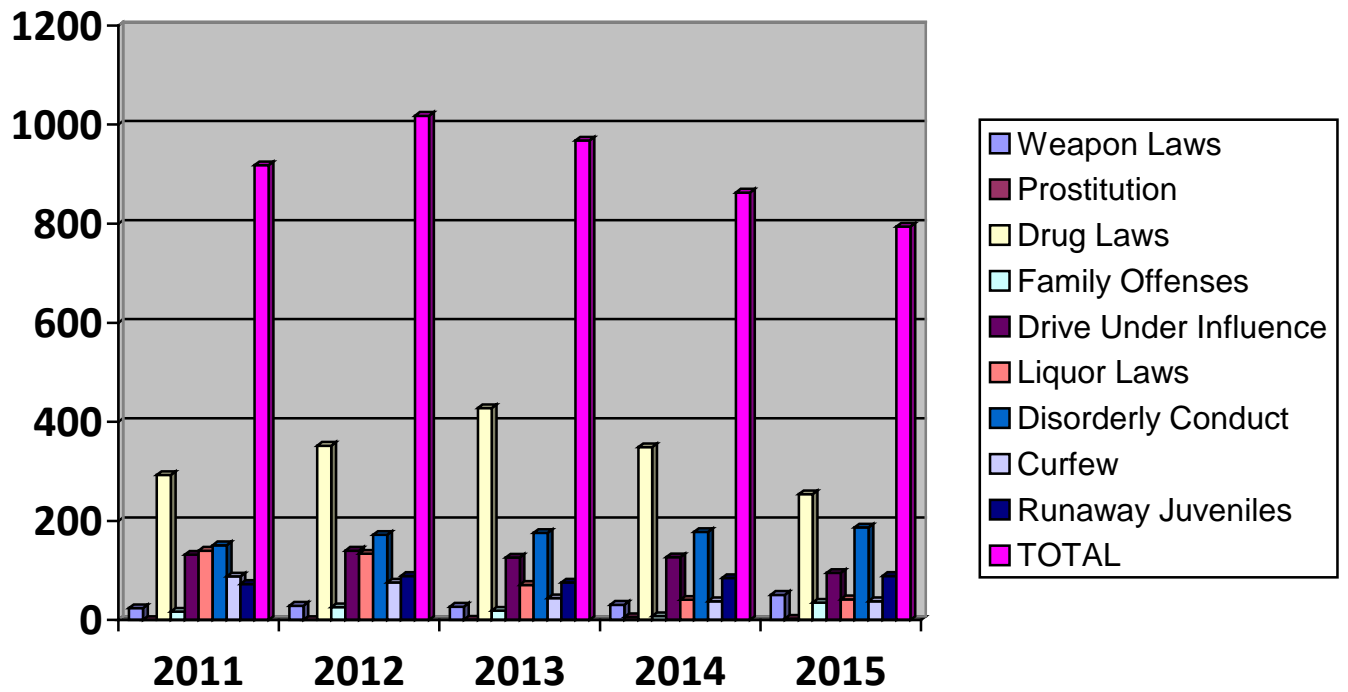

TRAFFIC DATA

Crash Data

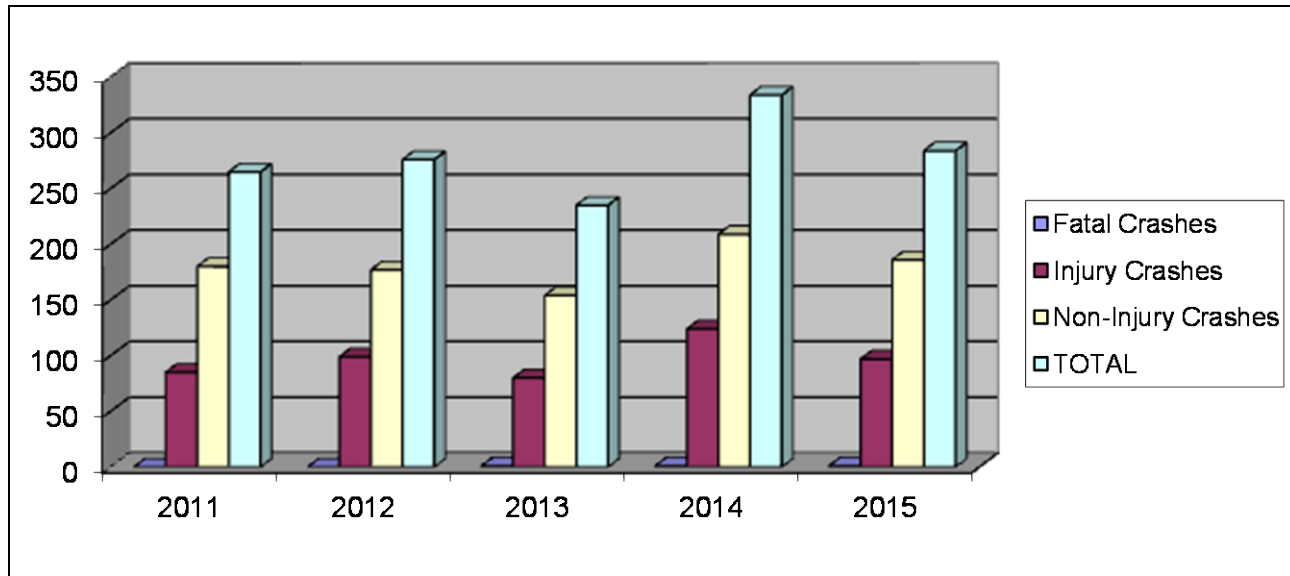

Enforcement Data

CRASHES	2011	2012	2013	2014	2015
Fatal Crashes	0	0	1	1	1
Injury Crashes	85	99	80	124	97
Non-Injury Crashes	180	177	154	209	186
TOTAL	265	276	235	334	284

CITATIONS BY VIOLATIONS	2011	2012	2013	2014	2015
Moving Violations	1292	1484	1083	884	848
Non-Moving Violations	1879	2653	1929	1526	1803
TOTAL	3171	4137	3012	2410	2651

WARNINGS BY VIOLATIONS	2011	2012	2013	2014	2015
Moving Violations	1053	2703	2339	2221	2253
Non-Moving Violations	1530	3741	3171	3372	3936
TOTAL	2583	6444	5510	5593	6189

TRAFFIC

Citations by Violation

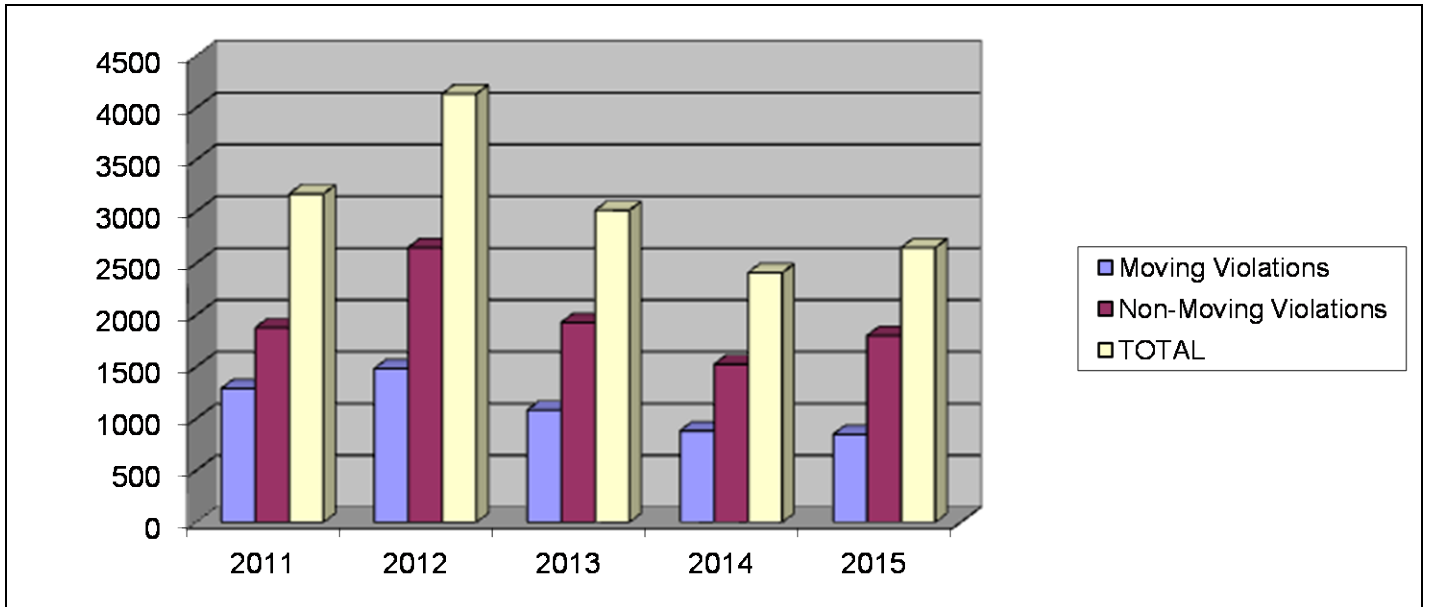

Warnings by Violation

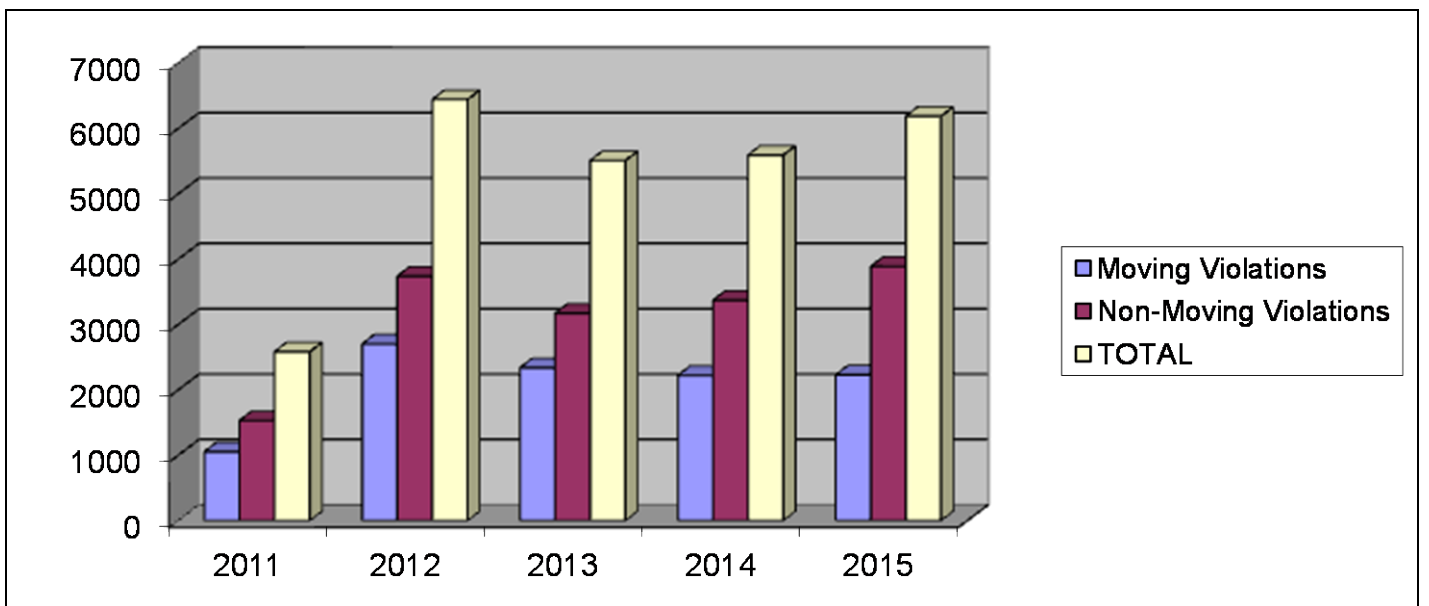

2015 MPD Annual Report

CALLS FOR SERVICE DATA

In previous years the information shown in this section was the actual requests for police officer service from the community. These numbers did not include officer-initiated activity (i.e. traffic stops, follow up contacts, etc). This year we chose to include all calls for service.

Calls-For-Service

Call Type	2014	2015
Emergency 911 Hang-up/Open Line	192	150
Abandon Vehicle	414	472
Alarm/Audible	837	809
Alarm/Commercial	8	5
Alarm/Hold-up	22	27
Alarm/Residential	4	5
Alarm/Silent	29	25
Animal Abuse/Neglect	146	156
Animal Bite	12	9
Animal Injured	52	76
Animal Nuisance	128	156
Area Check	661	1089
Arson	4	6
Assault Cold	73	101
Assault/Now or Just Occurred	39	55
Assault/Rape	12	9
Assist Disabled Vehicle	115	124
Assist Outside Agency	402	426
Assist Public Lockout	130	120
Attempt to Locate	16	12
Bombing/Threat	4	3
Burglary/Attempt	33	33
Burglary/Cold Report	151	123
Burglary/Just Occurred	58	53
Civil Complaint	337	479
Cover Car/Back up	21	25
Criminal Mischief/Cold Report	275	298
Criminal Mischief/Just Occurred	74	87
Curfew	43	42
Custodial Interference/Cold	88	78
Custodial Interference/Now or Just Occurred	29	19
Death Investigation	4	3
Domestic/Family	83	136
Domestic/Family Weapon	517	595
Driving Under the Influence	233	165
Driving While Suspended	79	72
Drug Violation	339	299
Dumping/Illegal	15	30
Escapee/Walk away	2	2
Extra Patrol	93	103
Field Investigation Contact	1459	1167
Fight	106	90
Follow Up	3561	3847
Found Child	19	20

2015 MPD Annual Report

Call Type	2014	2015
Fraud	384	368
Harassment	591	621
Hit and Run	279	248
Illegal Burn	4	8
Impound Vehicle	1	1
Information Complaint	701	722
Intoxicated Person	117	123
Juvenile Abuse/Neglect	518	368
Kidnap	1	0
Medical/Fire Assist	276	338
Menacing	17	17
Mental/Violent	19	44
Mental/Non-violent	53	102
Minor In Possession	39	39
Miscellaneous	30	37
Miscellaneous Arrest	338	377
Miscellaneous Disturbance	422	463
Missing Person	68	69
Missing Person Found	12	7
Noise Complaint	604	501
Open Container	4	9
Ordinance City/Co	164	144
Overdose/Poisoning	36	29
Parking Complaint	137	167
Phone Message	1241	1279
Premise/Unsecure	120	74
Police Officer Detail	154	156
Property Lost/Found	456	450
Prowler	55	63
Public Health/Safety	9	18
Reckless Driver	275	340
Recovered Stolen	16	32
Restraining Order Now/Just Occurred	25	24
Restraining Order Violation/Cold	55	60
Robbery	7	9
Runaway	112	119
Search Warrant	13	18
Sex Crime/Now	0	0
Sex Crime/Misc	108	117
Shooting-Stabbing	4	12
Standby	1	1
Stolen Vehicles	68	83
Street Racing	4	1
Suicide	122	127
Suicide/Attempt	52	54
Suspicious Person/Vehicle	1503	1640
Theft Attempt	28	38
Theft/Cold	777	815
Theft/Now or Just Occurred	159	197
Traffic Collision/Injury	162	181
Traffic Collision/Non Injury	263	250
Traffic Complaint/Miscellaneous	76	80
Traffic Hazard	316	293

2015 MPD Annual Report

Call Type	2014	2015
Traffic Stop	6340	6396
Transport	57	52
Trespass/Cold	90	104
Trespass/Now	204	229
Unknown Problem	24	29
Unwanted	134	124
Warrant Service	556	583
Weapons Complaint	72	109
Welfare Check	431	487
Total	29,823	31,047
Change		4.10%